

Situated in the Township of Claridon, County of Geauga,  
 State of Ohio and known as being a part of Lot 1 in  
 Section 15, East Survey of Township 8, Range VII of the Connecticut Western  
 Reserve

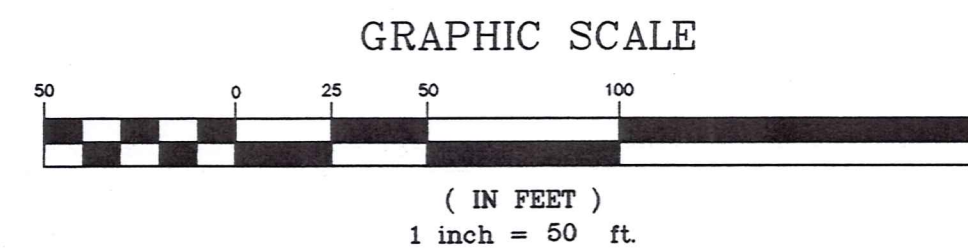

Bearings as used hereon are assumed and to denote angle only.  
 All 5/8" rebar set is 30" long, capped Foresight Engineering.

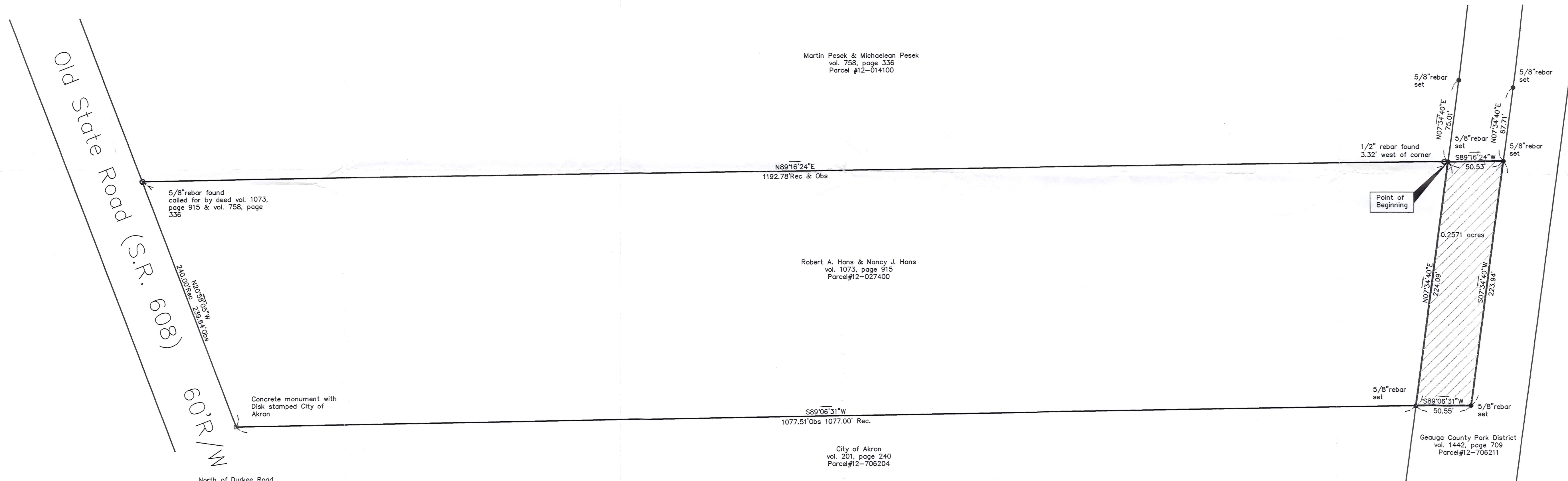

- References used for survey:
1. Geauga County deed records as shown hereon.
  2. Geauga County deed volume 77, page 79 Norton Russell to Painesville & Youngstown Railroad
  3. Geauga County deed record volume 77, page 73 Andrew Johnson to Painesville & Youngstown Railroad
  4. Geauga County GIS Ortho Photography
  5. Right of Way and Track Map The Baltimore and Ohio Railroad Company Valuation maps dated June 30, 1918 on file at the Geauga County Engineers Office
  6. Field survey of railroad right of way US322 to Aquilla Rd. by Foresight Engineering dated 1997

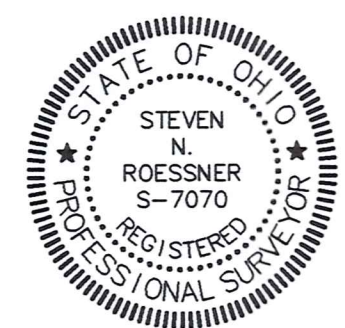

This Plat was prepared without the benefit of an abstract of Title and is subject to any state of facts revealed by an examination of the same.  
 This Plat represents a Survey which meets the minimum standards for a Boundary Survey in The State of Ohio as specified in the Administrative Code Chapter 4733-37 Surveyed in March, 2002 by Foresight Engineering Group, Inc. Under the supervision of Steven N. Roessner, P.S. #7070.  
 Steven N. Roessner, P.S. #7070  
 Date 6/9/02  
 Foresight Engineering Group, Inc.

SURVEY PLAT & LEGAL DESCRIPTION  
 APPROVED PER R.C. 315.251  
 CES 6/12/02  
 OFFICE OF THE  
 GEAGA COUNTY ENGINEER

**Foresight Engineering Group**  
 Engineers & Surveyors  
 440 286-1004 fax  
 440 286-1004  
 320 Center Street, Unit F  
 Claridon, Ohio 44024

SCALE : Horiz. 1" = 50'
Vert. None
FILE NAME: I:\OPD10201\Hans
DATE : June 9, 2002

REVISIONS:

Geauga County Park District  
 Robert A. and Nancy J. Hans  
 Claridon Twp - Geauga County - Ohio  
 Plat of Survey

